

Aesthetic Plastic Surgery
2015

33rd Congress of the Korean Society for Aesthetic Plastic Surgery
13th Congress of the Korean Association of Plastic Surgeons



www.aps-iae.com

Aesthetic Plastic Surgery 2015

International Meeting

hosted by The Korean Society for Aesthetic Plastic Surgery

The Korean Association of Plastic Surgeons

Interactive Video Session

March 28(Sat.) and 29(Sun.), 2015

The-K Hotel, Seoul, Korea

Program Book

APS2015



Aesthetic Plastic Surgery 2015
Wellcome Message



O Kyu Choi
President of the Korean Society for Aesthetic Plastic Surgery

To all plastic surgeons, both members of the Korean Society for Aesthetic Plastic Surgery (KSAPS) and guests from overseas, interested in Aesthetic Plastic Surgery 2015;

2015 is the 30th anniversary of the Korean Society for Aesthetic Plastic Surgery (KSAPS), founded in 1985. KSAPS has made remarkable progress during these past three decades, with great endeavors and advancements achieved by our honorable members. Korean aesthetic plastic surgery's standards and levels have also risen, and it is my personal belief that our marvelous results have made us global leaders of the field.
Five years have passed since our Congress, which used to remain at the Korean domestic level, was recognized as an international meeting. It has been a short period of time, but we have used these past few years as an opportunity to proudly introduce the advances in Korea's aesthetic plastic surgery to the world and generating impressive academic results.
This year, the Congress of the Korean Society for Aesthetic Plastic Surgery will take place at The-K Seoul Hotel, Seoul, under the title of "Aesthetic Plastic Surgery 2015" on March 28th-29th in conjunction with the Korean Association of Plastic Surgeons, and the contribution of surgeons from many other nations including world famous speakers. The weather in spring is great in Korea, and I am sincerely happy to invite you to this academic meeting on Aesthetic Plastic Surgery.
I would like to express my deepest gratitude to the Chairman of the Board of Directors, Society members, and employees who made detailed preparations for the success of our Congress, and thank them for their voluntary work and hard efforts.
As President of the Society, I once again hope that your efforts and their results will bring you satisfaction, and look forward to welcoming all of you at the Congress.

Thank you very much.



Woo Seob Kim
Chairman, Board of Directors of the Korean Society for Aesthetic Plastic Surgery

Welcome to Aesthetic Plastic Surgery 2015, scheduled to be held in Seoul, Korea, as the epicenter of innovation and progress for the aesthetic specialty. In Seoul, you'll spend two full days, learning new techniques to hone and discovering new products and services that will help you promote your practice.

This year's meeting brings together key opinion leaders and knowledge experts whose sole purpose is to engage in meaningful discussions that will elicit thought and promote the advancement of the aesthetic specialty worldwide. Our aesthetic meeting has always been an excellent opportunity to meet with colleagues, reinforcing old ties and forging new ones. I would like to particularly note that this year's programs are mostly video presentations.

Once again, thank you for joining us. I look forward to speaking with many of you during the course of the meeting and celebrating the 30th anniversary of our Society.



Sang Myun Cha
President of the Korean Association of Plastic Surgeons

Dear Members and Colleagues:
As this year's president of the Korean Association of Plastic Surgeons, it is my privilege and honor to welcome you to the "Aesthetic Plastic Surgery 2015" held at the K-Hotel, surrounded by the beautiful scenic view on the foot of the mountain.

Our annual meetings are highly regarded as international gatherings that continue the tradition of highlighting major advances in aesthetic plastic surgery. And we promise another excellent educational experience complete with solid presentations, video sessions, and attendee interaction as our hosts, the

Korean Society for Aesthetic Plastic Surgery (KSAPS) and the Korean Association of Plastic Surgeons (KAPS), have assembled an outstanding faculty of leading experts who are recognized worldwide as the innovators and developers of the most advanced techniques for face and body contouring.
The program is designed to stimulate debate on choices, explore controversies, and challenge established and new techniques as our ambition is to gather main actors of the plastic surgery world to facilitate the exchange of information and the confrontation of the most advanced and promising techniques for the future.
We look forward to your presence and we are confident that the "Aesthetic Plastic Surgery 2015" will be a rewarding and enriching experience both scientifically and socially.

With best Regards



Aesthetic Plastic Surgery 2015
Program Information



Eul Sik Yoon
Chairman, Scientific Committee of the Korean Society for Aesthetic Plastic Surgery

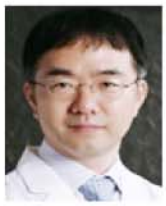

Hyun Soo Kim
Chairman, Scientific Committee of the Korean Association of Plastic Surgeons

WELCOME TO AESTHETIC PLASTIC SURGERY 2015!

Join us at Korea's premier international meeting for aesthetic plastic surgery. Whether you are a plastic surgeon, guest physician, affiliate member, corporate partner, exhibitor, spouse or guest, your involvement is paramount in making this the largest and most successful annual scientific meeting ever.

Here's a glimpse of some of what you will experience at Aesthetic Plastic Surgery 2015:

I Roundtable Presentation I

One hour interactive gatherings to voice your opinions, debate issues and connect with key leaders on difficult cases and common problems.

I Instructional courses I

Learn the basic principles and practical techniques of the most popular aesthetic procedures, tailored for beginners and novices but also crucial for the experienced.

I Video Presentations I

Each and every session and presentation is supplemented with video material, to help you understand and experience the content as vividly as possible.

I Live patient injections I

Plastic surgeons should encourage their staff to attend the always-popular Live Filler Injections course to learn safe and effective filler techniques.

I Unique and proven practice pearls I

Where the best kept secrets are shared. Learn how others handle challenging situations with alternative solutions.

I International Free Paper Session I

Papers from across the globe with new and exciting innovation and research.

I Coordinator's Session I

Participants will learn to understand the scope of practice considerations and the "business" of cosmetic medicine.

I Categorized Antiaging Sessions I

From in-depth anatomy series of the face lift approach to facial rejuvenation complications to hairline lowering, learn from the best antiaging surgeons through both lectures and video sessions.

I Operations We No Longer Do!I

Learn how and why which procedures have fallen out of date.

I Homeruns and AlbatrossesI

The audience gets to vote and choose from the best and least-favorite cases of leading experts, providing valuable insight into both triumphant and bitter experiences.

Special presentations and events include:

I Special Lecture Speakers I

International experts of renown present their perspective on current aesthetic procedures with strategic advice we can all use.

I Guest Nations Session I

A whole session dedicated to and presented by this year's guest nations, Singapore and Taiwan.

I Gala Party & Presidential Dinner I

Held at the Crystal Ballroom, The-K Seoul Hotel will provide wonderful memories and delight us all.

We look forward to seeing you at Aesthetic Plastic Surgery 2015 for a profound, innovative and educational experience.

Coming together as a unified group, seeking to further our education and finding new ways to help our patients will be what we remember most about Aesthetic Plastic Surgery 2015. Enjoy!



Aesthetic Plastic Surgery 2015
Program Calendar

DAY 1. March 28(Sat), 2015

Registration : 07:00~18:00

Time	Convention Center		Annex			
	Room 1(K, E, C) (Grand ballroom B, 2nd Floor)	Room 2(K, E, C) (Crystal ballroom, 3rd Floor)	Room 3 (Geumkang Hall A, 2nd Floor)	Room 4 (Hankang Hall, 1st Floor)	Seminar Room I (Dongkang Hall A, 3rd Floor)	Seminar Room II (Dongkang Hall B, 3rd Floor)
08:00~09:00	Free paper 1	Free Paper 2	Free Paper 3	Instructional Course 1 Practical lower blepharoplasty	Instructional Course 2 Ideal injection entry point and plane of filler for each facial part based on anatomical background (Cadaver dissection)	Instructional Course 3 Plan and skill for reduction mammaplasty
09:00~10:00	Antiaging 1. In Depth Anatomy Series 1. Cadaver vs. Real Patient (Video) : SMAS Preparation of PAF Area	Toxin. Body Contouring using the Botulinum Toxin	Stem Cell	Industry-Supported Satellite Symposium 1. (Allergan Korea)	Instructional Course 4 A Beginner's guide to safer rhinoplasty	
10:00~10:30	Coffee Break					
10:30~11:30	Antiaging 2. In Depth Anatomy Series 2. Cadaver vs. Real Patient (Video) : Over the Zygomatic Arch	Thread Lifting	Special Lecture 1. Diagnosis and correction of secondary blephroptosis after blepharoplasty	Breast Reconstruction. Implant Based Breast Reconstruction		Round Table 1. (Filler)
11:30~12:30	Invited Lecture 1. 1. Pathogenesis and treatment of infraorbital dark circles 2. Frontalis suspension using autogenous fascia latae in children with congenital Ptosis - for natural looking eyelid	Lipoplasty 1. Devices for Laser Lipoplasty	Laser.	Filler.		Round Table 2. (Mammoplasty)
12:30~13:30	Lunch & General Assembly of KSAPS					
13:30~14:30	Invited Lecture 2. 1. The clinical study of upper eyelid rejuvenation using eyebrow approach technique in Chinese 2. Rhinoplasty for middle eastern patients	Lipoplasty 2. Various Tools for Fat Injection	Special Lecture 2. Critiques on Hamra's methods	Scar. Scar Management		Round Table 3. (Blepharoplasty)
14:30~15:00	Coffee Break					
15:00~16:00	Mammoplasty 1. The Pros and Cons of Various Implants in Breast Augmentation	Blepharoplasty 1. Secondary Blepharoplasty	Guest Nations Singapore Section Taiwan Section	ING Life Insurance Korea TAX Lecture	Round Table 4. (Toxin)	Round Table 5. (Antiaging)
16:00~17:00	Mammoplasty 2. Breast Augmentation in Atypical Cases	Blepharoplasty 2. Canthal Support in Asian			Round Table 6. (MIPS 1. Filler)	
17:00~18:00	Mammoplasty 3 (Video Session). Showing the Hidden Technique in Breast Surgery			Live Filler Demonstration. Safer Techniques for Filler Injection		

※K, E, C ; Simultaneous interpretation is provided ONLY Room1, 2



Aesthetic Plastic Surgery 2015
Program Calendar

DAY 2. March 29(Sun), 2015

Registration : 07:00~16:00

Time	Convention Center		Annex			
	Room 1(K, E, C) (Grand ballroom B, 2nd Floor)	Room 2(K, E, C) (Crystal ballroom, 3rd Floor)	Room 3 (Geumkang Hall A, 2nd Floor)	Room 4 (Hankang Hall, 1st Floor)	Seminar Room I (Dongkang Hall A, 3st Floor)	Seminar Room II (Dongkang Hall B, 3st Floor)
08:00~09:00	Blepharoplasty 3. Midface and Rejuvenation	Lipoplasty 3. Non-invasive Lipoplasty Technology for Adipocyte Destruction	MIPS 1.			
09:00~10:00	Blepharoplasty 4. Practical Non-incisional Blepharoplasty (Video)	Antiaging 3. Complications on Facial Rejuvenations Series 1: Nerve	MIPS 2.		Round Table 7. (Rhinoplasty)	Coordinator Session.. Dainty food (미식, 美食)
10:00~10:30	Coffee Break					
10:30~11:30	Rhinoplasty 1. First Step	Antiaging 4. Hairline Lowering: My Strategy and Method	Special Lecture 3. MACS Lift	Industry-Supported Satellite Symposium 2. (Lutronic)	Round Table 8. (Blepharoplasty)	Medical Ethics (의료윤리) About the Boredom: Life of Doctors and Pursuit of Value Life (지루함에 대해서: 의사의 삶과 가치의 추구)
11:30~12:30	Invited Lecture 3. 'Less is more' in facial rejuvenation in the UK	Albatrosses & Home Runs	Industry-Supported Satellite Symposium 3. (ZELTIQ Aesthetics, Inc.)	Industry-Supported Satellite Symposium 4. (Galderma Korea)	Round Table 9. (Rhinoplasty)	Liberal Arts (교양강좌) Happy Appreciating Masterpiece (행복한 명화 읽기)
12:30~13:30	Lunch & General Assembly of KAPS					
13:30~14:30	Operations We No Longer Do!	Facial Contouring 1. Aesthetic Two-jaw Surgery	Special Lecture 4. 1. The use of ePTFE in Asian nasal tip augmentation with long term follow up 2. Cosmetic laser/PDT/surgical reconstruction for challenging PWS		Round Table 10. (MIPS 2. Thread)	Infection Control (감염관리) Preventing surgical site infections in plastic surgery (성형외과 영역에서 수술 창상 감염의 예방)
14:30~15:30	Rhinoplasty 2. Correction of Hump Nose (personal techniques - planning, hump reduction, osteotomy, use of implant, etc.)	Facial Contouring 2. Facial Bone Contouring for Asian People	Special Lecture 5. What lessons can cleft rhinoplasty teach an aesthetic surgeon?	Hair. Recent Trends on Hair Transplantation		
15:30~16:00	Coffee Break					
16:00~17:00	Rhinoplasty 3. How to Cope with Infection after Rhinoplasty	Instructional Course 5 Secondary blepharoplasty	Instructional Course 6 Cadaver anatomic review for Beginners (Series 1. Temporal area)	Instructional Course 7 The Basic Principles and Practical Points of Breast Augmentation	Instructional Course 8 Clinical Review of Basic Toxin and Filler application	Instructional Course 9 Diagnosis, Treatment planning, Treatment of Orthognatic Surgery

※K, E, C ; Simultaneous interpretation is provided ONLY Room1, 2



Aesthetic Plastic Surgery **2015**

Conference Venue

Convention Center

Convention Center 2F (Grand ballroom)

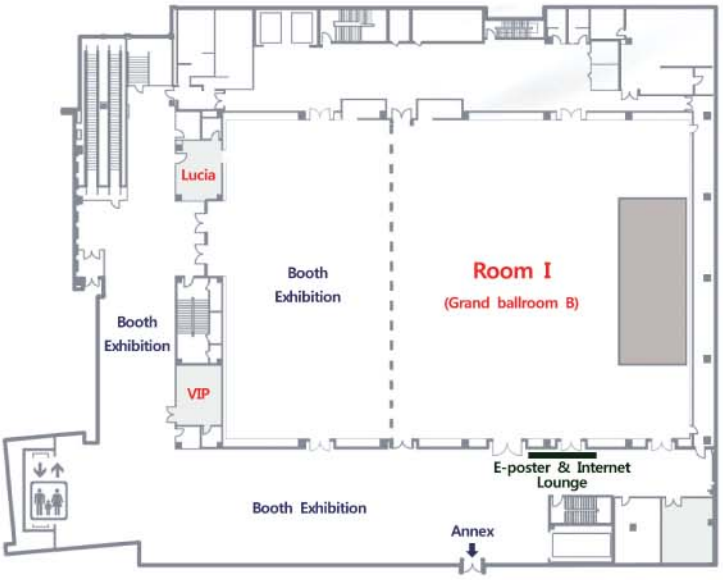

Convention Center 3F (Crystal ballroom)

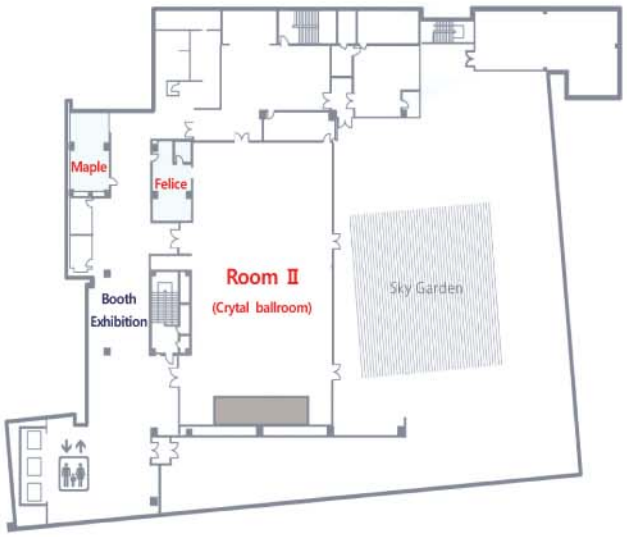

Registration : Convention Center, Lobby, 1st Floor

Room 1 : Convention Center, Grand ballroom B, 2nd Floor

Room 2 : Convention Center, Crystal ballroom, 3rd Floor

VIP Room I : Convention Center, VIP Room, 2nd Floor

VIP Room II : Convention Center, Felice, 3rd Floor

Session Review Room : Convention Center, Lucia, 2nd Floor

E-poster & Internet Loung : Convention Center, Grand ballroom B Lobby, 2nd Floor

Booth Exhibition : Convention Center, Grand ballroom A & Lobby, 2nd Floor
Convention Center, Crystal ballroom Lobby, 3rd Floor

Conference Venue

Annex

Annex 1F (Hankang Hall)

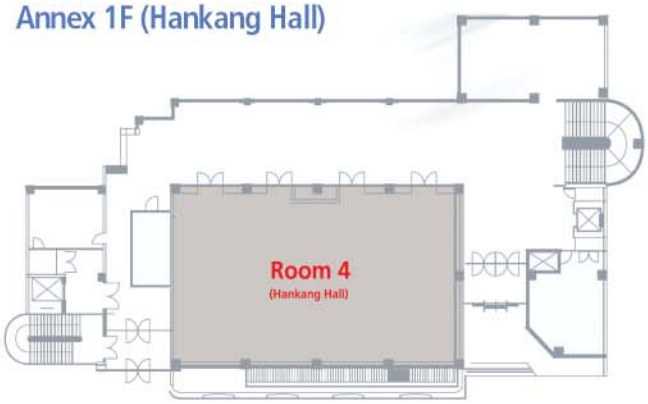

Annex 2F (Geumkang Hall)



Annex 3F (Dongkang Hall)



Room 3 : Annex, Geumkang Hall A, 2nd Floor
Room 4 : Annex, Hankang Hall, 1st Floor
Seminar Room I : Annex, Dongkang Hall A, 3rd Floor
Seminar Room II : Annex, Dongkang Hall B, 3rd Floor
Preview Room : Annex, Geumkang Hall B, 2nd Floor



Aesthetic Plastic Surgery 2015
March 28 (Sat.), 2015 I Program

Room 1 (Convention Center, Grand ballroom B, 2nd Floor)

Simultaneous interpretation: Korean, English, Chinese

08:00~09:00	Free Paper 1	Moderator: Kwang Seog Kim (Chonnam National Univ. Hosp.), Dong Hyeok Shin (Konkuk Univ. Hosp.)
09:00~10:00	Antiaging 1.	
	In Depth Anatomy Series 1. Cadaver vs. Real Patient (Video): SMAS Preparation of PAF Area	
		Moderator: Jung Ho Choi (Dr. Choi's Aesthetic Plastic Surgical Clinic), Yong Ha Kim (Yeungnam Univ. Hosp.)
	1. Superficial fat compartment of this area	Seong Ihl Kwon (IDEA Aesthetic Plastic Surgical Clinic)
	2. Subcutaneous infiltration	Eun Sang Dhong (Korea Univ. Guro Hosp.)
	3. The thickness of skin flap	Joo Heon Lee (April 31 Aesthetic Surgery Clinic)
10:00~10:30	Coffee Break	
10:30~11:30	Antiaging 2.	
	In Depth Anatomy Series 2. Cadaver vs. Real Patient (Video) : Over the Zygomatic Arch	
		Moderator: In Suck Suh (Hallym Univ. Kangnam Sacred Heart Hosp.), Young Jin Park (Gangnam Samsung Aesthetic Plastic Surgical Clinic)
	1. The impact of frontal branch	Jae Ho Choi (DA Aesthetic Plastic Surgical Clinic)
	2. The viewpoints of horizontal SMAS incision: High SMAS vs. extended SMAS	Soo Chul Kim (THE Plastic Clinic)
	3. Combining forehead lift: The meso-temporalis	Jeong Geun Hong (Metro Plastic Surgery Clinic)
11:30~12:30	Invited Lecture 1.	Moderator: Hee Chang Ahn (Hanyang Univ. Seoul Hosp.), O Kyu Choi (Global Aesthetic Plastic Surgical Clinic)
(11:30~12:00)	Pathogenesis and treatment of infraorbital dark circles	Xiaoxi Lin (Shanghai Ninth People's Hospital, Shanghai Jiao Tong Univ., China)
(12:00~12:30)	Frontalis suspension using autogenous fascia latae in children with congenital Ptosis - for natural looking eyelid	Akihiro Ichinose (Kobe Univ., Japan)
12:30~13:30	Lunch (1F, Four Seasons, Convention Center) & General Assembly of KSAPS (Room 1)	
13:30~14:30	Invited Lecture 2.	Moderator: Woo Seob Kim (Chungang Univ. Hosp.), Byung Chae Cho (Kyungpook National Univ. Hosp.)
(13:30~14:00)	The clinical study of upper eyelid rejuvenation using eyebrow approach technique in Chinese	Li Dong (Peking Univ. Third Hosp., China)
(14:00~14:30)	Rhinoplasty for middle eastern patients	Fouad M. Ghareeb (Professor of Plastic and Craniofacial Surgery Menoufia Univ., Egypt)
14:30~15:00	Coffee Break	
15:00~16:00	Mammoplasty 1. The Pros and Cons of Various Implants in Breast Augmentation	
		Moderator: Myong Chul Park (Ajou Univ. Hosp.), Hyung Bo Sim (BR Clinic)
	1. Smooth vs. textured	Han Jo Kim (Eight Aesthetic Plastic Surgical Clinic)
	2. Round vs. anatomic	Moon Seop Choi (Grace Plastic Surgery Clinic)
	3. High profile vs low profile	Kyu Ho Cha (LOGOS Aesthetic Clinic)
	4. More cohesive vs. less cohesive	Young Dae Lee (Mega Aesthetic Plastic Surgical Clinic)
16:00~17:00	Mammoplasty 2. Breast Augmentation in Atypical Cases	
		Moderator: Sang Tae Ahn (The Catholic Univ. of Korea. Seoul St. Mary's Hosp.), Paik-Kwon Lee (Apgugeong Avenue Plastic Surgery Clinic)
	1. Size different breasts	Jin Seok Park (Parkjinseok Aesthetic Breast Clinic)
	2. Tight breasts	Jae Jin Ock (THE Aesthetic Plastic Surgical Clinic)
	3. Explanted breasts	Chul Hwan Seul (JW Plastic Surgery Center)
17:00~18:00	Mammoplasty 3 (Video Session). Showing the Hidden Technique in Breast Surgery	
		Moderator: Hee Chang Ahn (Hanyang Univ. Seoul Hosp.), Jin Seok Park (Parkjinseok Aesthetic Breast Clinic)
	1. Neopocket formation in revisional augmentation	Won June Yoon (Migo Aesthetic Plastic Surgical Clinic)
	2. Fat graft (harvest, purify, rigottomy, graft)	Sang Hoon Sun (BR Clinic)
	3. Nipple reduction	Sang Yub Yoon (Silhouette Clinic CBBC)
18:30~21:00	Gala party (People who only invited or applied can join the Gala Party.)	



Room 2 (Convention Center, Crystal ballroom, 3rd Floor)

Simultaneous interpretation: Korean, English, Chinese

08:00~09:00 Free Paper 2 — Moderator: Jin Soo Lim (The Catholic Univ. Korea. St. Vincent Hosp.), Nak Heon Kang (Chungnam National Univ. Hosp.)

09:00~10:00 Toxin.

Body Contouring using the Botulinum Toxin

Moderator: Jun Sik Kim (Kyungsang National Univ. Hosp.), Jun Hyung Kim (Keimyung Univ. Dongsan Med. Center)

1. Body balancing — Kyung Mok Kim (Miraero Aesthetic Plastic Surgical Clinic)
2. The Trapezius for the long and slender neck line — Ki Young Ahn (Dr. Ahn's Aesthetic & Plastic Surgical Clinic)
3. Triceps correction — Seong Han Nam (Clara Aesthetic Plastic Surgical Clinic)

10:00~10:30 Coffee Break

10:30~11:30 Thread Lifting — Moderator: Byung-Il Lee (Korea Univ. Anam Hosp.),Young Duk Kim (BDMI Aesthetic Plastic Surgical Clinic)

1. Combined, minimally invasive, thread-based facelift — Tae Joo Ahn (Gyalumhan Plastic Surgery)
2. How to perform thread lifting — Jun Huh (BL Aesthetic Plastic Surgical Clinic)
3. Problem and complication of thread lift in personal experience — Young Bae Lee (LIFT Aesthetic Plastic Surgical Clinic)

11:30~12:30 Lipoplasty 1. Devices for Laser Lipoplasty

Moderator: Jae Ho Jeong (Oblige Aesthetic Plastic Surgical Clinic), Young Cheon Na (Wonkwang Univ. Hosp.)

1. Liposculpture and non-incision lifting using Venus laser — Young Dae Kweon (Kangnam Aesthetic Plastic Surgical Clinic)
2. Accusculpt lipolysis — Sung Jong Baek (Time Aesthetic Plastic Surgical Clinic)
3. Silhouette lipolysis — Jin Young Kim (Arumdaunnara Plastic Surgical Clinic)

12:30~13:30 Lunch (1F, Four Seasons, Convention Center) & General Assembly of KSAPS (Room 1)

13:30~14:30 Lipoplasty 2. Various Tools for Fat Injection

Moderator: Byung Doo Min (Paran Aesthetic Plastic Surgical Clinic), Young Joon Jun (The Catholic Univ. of Korea. Bucheon St. Mary°Øs Hosp.)

1. Various aspiration cannulae for fat graft — Kwang Sik Kook (IDEA Aesthetic Plastic Surgical Clinic)
2. Liposuction & injection cannulae using to the face and neck — Seong Kee Kim (Dr. Kim's Aesthetic Surgical Plastic Clinic)
3. Various Microfat injectors — Jae Ho Jeong (Oblige Aesthetic Plastic Surgical Clinic)

14:30~15:00 Coffee Break

15:00~16:00 Blepharoplasty 1. Secondary Blepharoplasty

Moderator: Jin Suk Byun (S Leaders Aesthetic Plastic Surgical Clinic), Seung Ha Park (Korea Univ. Anam Hosp.)

1. Correction of medial fold line - inward, outward — Min Soo Kim (Yonsei ENB Plastic Surgery Clinic)
2. Correction of high fold - simple to complicated — Sung Pyo Hong (Bio Aesthetic Plastic Surgical Clinic)
3. Correction of inappropriate fold line - deep fold, shallow fold, misaligned fold — Hong Seok Kim (Ohkims Plastic Surgical Clinic)

16:00~17:00 Blepharoplasty 2. Canthal Support in Asian

Moderator: In Chang Cho (Bio Aesthetic Plastic Surgical Clinic), Dae Gu Son (Keimyung Univ. Dongsan Med. Center)

1. Lateral canthopexy and canthoplasty in lower blepharoplasty — Seung Han Song (Chungnam National Univ. Hosp.)
2. Treatment of chemosis after canthal surgery — Hong Lim Choi (JW Plastic Surgery Center)
3. Canthal support in lateral canthal lengthening — Dae-hwan Park (Daegu Catholic Univ. Hosp.)
4. Anatomy of medial & lateral canthal ligament — Kun Hwang (Inha Univ. Hosp.)

18:30~21:00 Gala party (People who only invited or applied can join the Gala Party.)



Aesthetic Plastic Surgery 2015
March 28 (Sat.), 2015 I Program

Room 3 (Annex, Geumkang Hall A, 2nd Floor)

In the Room 3, Simultaneous interpretation will NOT be provided.

08:00~09:00	Free Paper 3	Moderator: Ho Kwon (The Catholic Univ. of Korea. Uijongbu St. Mary's Hosp.), Sang Yoon Kang (Kyung-Hee Univ. Hosp.)
09:00~10:00	Stem Cell	Moderator: Jong Won Rhie (The Catholic Univ. of Korea. Seoul St. Mary's Hosp.), Deok Woo Kim (Korea Univ. Ansan Hosp.)
	1. Aesthetic Approaches and methods of PRP	Moon Seok Shin (Mirror Clinic)
	2. Anti aging with stem cell culture	Hee Young Lee (BAROYL Aesthetic Plastic Surgical Clinic)
	3. Eleven years' experience of basic research and clinical application of stem cells for skin rejuvenation and hair regeneration	Woon-Kyong CHUNG (Cellpark Dermatologic Clinic)
	4. ASC inhibition on epidermal melanocytes	Deok Woo Kim (Korea Univ. Ansan Hosp.)
10:00~10:30	Coffee Break	
10:30~11:30	Special Lecture 1.	Moderator: Young Jin Kim (The Catholic Univ. of Korea. Bucheon St. Mary's Hosp.), Yong Ho Shin (Bio Aesthetic Plastic Surgical Clinic)
	Diagnosis and correction of secondary blephroptosis after blepharoplasty	Li Dong (Peking Univ. Third Hosp., China)
11:30~12:30	Laser.	Moderator: Jae Woo Park (Dr. Park's Aesthetic Plastic Surgical Clinic), Dong Hee Kang (Dankook Univ. Hosp.)
	1. Laser treatment of vascular malformation	Seung Ha Park (Korea Univ. Anam Hosp.)
	2. Laser treatment of telangiectasis and flushing	Hwa Jung Ryu (Korea Univ. Ansan Hosp., Dermatology)
	3. Surgical (or interventional) treatment of vascular lesions	Ho Yun Chung (Kyungpook National Univ. Hosp.)
12:30~13:30	Lunch (1F, Four Seasons, Convention Center) & General Assembly of KSAPS (Room 1)	
13:30~14:30	Special Lecture 2.	Moderator: Woo Kyung Kim (Korea Univ. Guro Hosp.)
	Critiques on Hamra's methods	Jung Ho Choi (Dr. Choi's Aesthetic Plastic Surgical Clinic)
14:30~15:00	Coffee Break	
15:00~18:00	Guest Nations	
	Singapore Section	Moderator: Dae Hyun Lew (Yonsei Univ. Severance Hosp.), Karen Sng (Mount Elizabeth Medical Centre, Singapore)
	1. Polyacrylamide Hydrogel (Aquamid) in Facial Soft Tissue Augmentation: Is it Safe	Leslie Kuek (Singapore General Hosp.)
	2. The anatomy of the tear trough	Wong Chin Ho (W Aesthetic Plastic Surgery)
	3. Fat grafting of the Breasts	Ong Yee Siang (Singapore General Hosp.)
	Taiwan Section	Moderator: Jeong Tae Kim (Hanyang Univ. Seoul Hosp.), Ming Huei Cheng (Chang Gung Memorial Hosp., Taiwan)
	1. Contralateral augmentation using split DIEP flap or an implant	Ming-Huei Cheng (Chang Gung Memorial Hosp., Taiwan)
	2. My ultimate techniques of face lift	Tung-Chain Tung (Celebrity Cosmetic Center, Taiwan)
	3. Transconjunctival levator aponeurosis with levator sheet advancement procedure for correction of severe blepharoptosis	Lung-Chen Tu (Mackay Memorial Hosp., Taiwan)
	4. Innovative refinements in aesthetic rhinoplasty	Yen-Chang Hsiao (Chang Gung Memorial Hosp., Taiwan)
18:30~21:00	Gala party (People who only invited or applied can join the Gala Party.)	

Room 4 (Annex, Hankang Hall, 1st Floor)

In the Room 4, Simultaneous interpretation will NOT be provided

08:00~09:00	IC 1. Practical lower blepharoplasty	Hong Lim Choi (JW Plastic Surgery Center)
09:00~10:00	Industry-Supported Satellite Symposium 1. (Allergan Korea) Augmentation mastopexy - Planning & performance for predictability	Craig W. L. Layt (The Layt Clinic, Australia)
10:00~10:30	Coffee Break	
10:30~11:30	Breast Reconstruction. Implant Based Breast Reconstruction	
		Moderator: Taik Jong Lee (Univ. of Ulsan. Asan Medical Center), Tai Suk Roh (Yonsei Univ. Gangnam Severance Hosp.)
	1. Unilateral direct-to-implant reconstruction	Jun Ho Lee (Yeungnam Univ. Hosp.)
	2. Outcomes of implant based breast reconstruction with radiotherapy	Dong Won Lee (Yonsei Univ. Severance Hosp.)
	3. Comparison between 1&2 stage breast reconstruction with implant	Jai Kyoung Pyon (Sungkyunkwan Univ.)
	4. Two stage breast reconstruction using Allergan 133 tissue expanders and style 410 implants	Craig W. L. Layt (The Layt Clinic, Australia)
11:30~12:30	Filler.	Moderator: Kyung Ho Lee (Dr. Lee's Aesthetic Plastic Surgical Clinic), Eun Soo Park (Soonchunhyang Univ. Bucheon Hosp.)
	1. Vascular complication of injectable filler: Skin necrosis	Nak Kwan Sung (Sung Nak Kwan Aesthetic Plastic Surgery Clinic)
	2. Vascular complication of injectable filler: Blindness	Se Joon Woo (Seoul National Univ. Hosp., Ophthalmology)
	3. Delayed complication: Biofilm	Seong Kee Kim (Dr. Kim's Aesthetic Surgical Plastic Clinic)
12:30~13:30	Lunch (1F, Four Seasons, Convention Center) & General Assembly of KSAPS (Room 1)	
13:30~14:30	Scar. Scar Management	Moderator: Gyeol Yoo (The Catholic Univ. of Korea, Yeouido St. Mary's Hosp.), Sang Ha Oh (Chungnam National Univ. Hosp.)
	1. Surgical scar management I	Won Jai Lee (Yonsei Univ. Severance Hosp.)
	2. Surgical scar management II	Deuk Young Oh (The Catholic Univ. of Korea. Seoul St. Mary's Hosp.)
	3. Keloid management	Jin Sik Burm (Kyung Hee Univ. Hosp.)
14:30~15:00	Coffee Break	
15:00~16:00	ING - TAX Lecture	
17:00~18:00	Live Filler Demonstration. Safer Techniques for Filler Injection	
		Soo Young Cho (Dr. Cho's Aesthetic Plastic Surgical Clinic),, Seong Yun Ha (Well Aesthetic Plastic Surgical Clinic)
18:30~21:00	Gala party (People who only invited or applied can join the Gala Party.)	



Aesthetic Plastic Surgery 2015
March 28 (Sat.), 2015 I Program

Seminar Room I (Annex, Dongkang Hall A, 3rd Floor)

In the Seminar Room I, Simultaneous interpretation will NOT be provided.

08:00~09:00	IC 2. Ideal injection entry point and plane of filler for each facial part based on anatomical background (Cadaver dissection)	Gi Woong Hong (SAMSKIN Plastic Surgery)
09:00~10:00	IC 4. A Beginner's guide to safer rhinoplasty	Hyun Soo Kim ('NoSE' Plastic and Aesthetic Clinic)
10:00~10:30	Coffee Break	
12:30~13:30	Lunch (1F, Four Seasons, Convention Center) & General Assembly of KSAPS (Room 1)	
14:30~15:00	Coffee Break	
15:00~16:00	Round Table 4. (Toxin) The aesthetic usage of Botulinum Toxin Type A in Asians : Refinement and prevention of complication	Nak Kwan Sung (Sung Nak Kwan Aesthetic Plastic Surgery Clinic), Ki Young Ahn (Dr. Ahn's Aesthetic & Plastic Surgical Clinic)
16:00~17:00	Round Table 6. (MIPS 1. Filler) Problem-solving discussion in cases of filler injections	Gi Woong Hong (SAMSKIN Plastic Surgery),
18:30~21:00	Gala party (People who only invited or applied can join the Gala Party.)	

Seminar Room II (Annex, Dongkang Hall B, 3rd Floor)

In the Seminar Room II, Simultaneous interpretation will NOT be provided.

08:00~09:00	IC 3. Plan and skill for reduction mammaplasty	Sang Tae Ahn (The Catholic Univ. of Korea. Seoul St. Mary's Hosp.), Anna Lee (Optima Aesthetic Plastic Surgical Clinic)
10:00~10:30	Coffee Break	
10:30~11:30	Round Table 1. (Filler) The problems of filler injection encountered in clinics	Soo Young Cho (Dr. Cho's Aesthetic Plastic Surgical Clinic), Seong Yun Ha (Well Aesthetic Plastic Surgical Clinic)
11:30~12:30	Round Table 2. (Mammoplasty) Revisional breast augmentation	Hyung Bo Sim (BR Clinic)
12:30~13:30	Lunch (1F, Four Seasons, Convention Center) & General Assembly of KSAPS (Room 1)	
13:30~14:30	Round Table 3. (Blepharoplasty) Ptosis and sunken eyelid	Sung Pyo Hong (Bio Aesthetic Plastic Surgical Clinic)
14:30~15:00	Coffee Break	
15:00~16:00	Round Table 5. (Antiaging) 1. Dimples and Face Lift surgery 2. Aberrant facial movement after thread lift 3. Buccal fat removal- how much	Young Keun Kim (Dr. Kim's Aesthetic Plastic Surgical Clinic)
18:30~21:00	Gala party (People who only invited or applied can join the Gala Party.)	



Room 1 (Convention Center, Grand ballroom B, 2nd Floor)

Simultaneous interpretation: Korean, English, Chinese

08:00~09:00 Blepharoplasty 3. Midface and Rejuvenation

Moderator: Sung Tack Kwon (Seoul National Univ. Hosp.), Dong Man Park (Bio Aesthetic Plastic Surgical Clinic)

1. Midface lift - subperiosteal — Soki Yi (101 Plastic Surgery Clinic)
2. Midface lift - supraperiosteal — Seung Han Song (Chungnam National Univ. Hosp.)
3. Surgical approach of crow feet — Yong Ho Shin (Bio Aesthetic Plastic Surgical Clinic)

09:00~10:00 Blepharoplasty 4. Practical Non-incisional Blepharoplasty (Video)

Moderator: Dae Hwan Park (Daegu Catholic Univ. Hosp.), Seong Pil Joh (Global Aesthetic Plastic Surgical Clinic)

1. NI with mild ptosis correction (transcutaneous) — Han Woong Ko (Migo Aesthetic Plastic Surgical Clinic)
2. NI with mild ptosis correction (transconjunctival) — Ji Hoon Cha (GIO Aesthetic Plastic Surgical Clinic)
3. Secondary NIB — Tae Joo Ahn (Gyalumhan Plastic Surgical Clinic)

10:00~10:30 Coffee Break

10:30~11:30 Rhinoplasty 1. First Step

Moderator: Soon Jae Yang (Seoul Medical Center), Keun Cheol Lee (Donga Univ. Hosp.)

1. Septal cartilage (harvesting, fabrication & basic application) — Han Jo Kim (Eight Aesthetic Plastic Surgical Clinic)
2. Ear cartilage (harvesting, fabrication & basic application) — Lo Shui Chu (101 Plastic Surgery Clinic)
3. Suture techniques in nasal tip plasty — Sung Wan Park (April31 Aesthetic Plastic Surgery Clinic)

11:30~12:30 Invited Lecture 3.

Moderator: Yong Oock Kim (Yonsei Univ. Severance Hosp.), Sang Myun Cha (Sein Aesthetic Plastic Surgical Clinic)

'Less is more' in facial rejuvenation in the UK — Nigel Mercer (President of BAPRAS, UK)

12:30~13:30 Lunch (1F, Four Seasons, Convention Center) & General Assembly of KAPS (Room 1)

13:30~14:30 Operations We No Longer Do!

Moderator: Seung Kyu Han (Korea Univ. Guro Hosp.), Sang Gue Kang (Soonchunhyang Univ. Seoul Hosp.)

1. Mongolian slant: past & present — Yong Ho Shin (Bio Aesthetic Plastic Surgical Clinic)
2. History of Korean rhinoplasty and current trends — Gyu Suk Hwang (Homme & Femme Aesthetic & Plastic Surgery Clinic)
3. Breast - The journey from mere augmentation to natural beutification — Hong Ki Lee (Image Plastic Surgery Clinic)

14:30~15:30 Rhinoplasty 2. Correction of Hump Nose (personal techniques - planning, hump reduction, osteotomy, use of implant, etc.)

Moderator: Moo Hyun Paik (101 Plastic Surgery Clinic), Jong Woo Choi (Univ. of Ulsan. Asan Medical Center)

Eun Sang Dhong (Korea Univ. Ansan Hosp.), Tae Young Cho (Medifeel Aesthetic Plastic Surgical Clinic)

Man Koon Suh (JW Plastic Surgery Center)

15:30~16:00 Coffee Break

16:00~17:00 Rhinoplasty 3. How to Cope with Infection after Rhinoplasty

Moderator: Ki Hwan Han (Keimyung Univ. Dongsan Med. Center), Se Hwee Hwang (SEIN Aesthetic Plastic Surgical Clinic)

Hyun Soo Kim ('NoSE' Plastic and Aesthetic Clinic), Moo Hyun Paik (101 Plastic Surgery Clinic)

Jae Yong Jeong (PLUS Aesthetic Plastic Surgical Clinic)



Aesthetic Plastic Surgery 2015
March 29 (Sun.), 2015 I Program

Room 2 (Convention Center, Crystal ballroom, 3rd Floor)

Simultaneous interpretation: Korean, English, Chinese

08:00~09:00 Lipoplasty 3. Non-invasive Lipoplasty Technology for Adipocyte Destruction

Moderator: Ing Gon Kim (Apgujeong Feel Aesthetic Plastic Surgical Clinic), Su Bong Nam (Busan National Univ. Yangsan Hosp.)

1. The clinical application of cryolipolysis using coolsculpting of Asian Patients — Chang Hyun Oh (BS The Body Plastic Surgery)
2. Ultra forcus — Chang Eun Chung (Wonjin Aesthetic Plastic Surgical Clinic)
3. Neo-Ultra — Tae Jo Kang (Yujin Clinic)

09:00~10:00 Antiaging 3. Complications on Facial Rejuvenations Series 1: Nerve

Moderator: Yong Chan Bae (Pusan National Univ. Hosp.), Min Sung Tak (Soonchunhyang Univ. Seoul Hosp.)

1. Vulnerable nerve to injury during facial rejuvenations: anatomy & clinical diagnosis — Tae Suk Oh (Univ. of Ulsan. Asan Medical Center)
2. Technique for avoiding facial nerve injury during operation — Joo Heon Lee (April 31 Aesthetic Surgery Clinic)
3. EMG reading & ideal treatment period for nerve injury & managements — Dong Hwee Kim (Korea Univ. Anam Hosp., Rehabilitation)

10:00~10:30 Coffee Break

10:30~11:30 Antiaging 4. Hairline Lowering: My Strategy and Method

Moderator: Tae Yeon Kim (Bundang Jesaeng Hosp.), Sang-Hwan Koo (Dr. Koo Aesthetic Plastic Surgical Clinic)

1. Hairline adjustment on subcutaneous forehead lift — Sang Yeul Lee (Kangwon National Univ. Hosp.)
2. Tensionless suture method for forehead reduction — Sung Wook Kim (Dr. Kim's Aesthetic Plastic Surgical Clinic)
3. Endoscopic forehead lift with 3 point fixation technique in high hairline patients — Ki Ho Chung (Jamie Aesthetic Plastic Surgical Clinic)
4. Bicoronal foreheadplasty with hairline lowering — Jung Ho Choi (Dr. Choi's Aesthetic Plastic Surgical Clinic)

11:30~12:30 Albatrosses & Home Runs

Moderator: Eul Sik Yoon (Korea Univ. Anam Hosp.), Eun Sung Yoon (Dr. Yoon's Aesthetic Plastic Surgical Clinic)

1. Blepharoplasty — Sung Pyo Hong (Bio Aesthetic Plastic Surgical Clinic)
2. Rhinoplasty — ĀYoung Hwan Oh (O&Young Aesthetic Plastic Surgical Clinic)
3. Facial Contouring — Doo Byung Yang (Dr. Yang's Aesthetic Plastic Surgical Clinic)

12:30~13:30 Lunch (1F, Four Seasons, Convention Center) & General Assembly of KAPS (Room 1)

13:30~14:30 Facial Contouring 1. Aesthetic Two-jaw Surgery

Moderator: Seung Ha Park (Korea Univ. Anam Hosp.), Jai Ho Chung (Profile Hosp.)

1. Occlusion evaluation during the first encounter — Won Sok Hyon
2. Aesthetic two jaw surgery for normal occlusion patients — Jin Soo Lee (Faceline Aesthetic Plastic Surgical Clinic)
3. Surgery first approach for facial asymmetry correction — Jong Woo Choi (Univ. of Ulsan. Asan Medical Center)
4. Tips and pitfall of two jaw surgery on cleft patients — Dae Hyun Lew (Yonsei Univ. Severance Hosp.)

14:30~15:30 Facial Contouring 2. Facial Bone Contouring for Asian People

Moderator: Rong Min Baek (Seoul National Univ. Bundang Hosp.), So Min Hwang (Good Moonhwa Hosp.)

1. What is the problem and what to do? — Jee Hyeok Chung (Seoul National Univ. Hosp.)
2. Mandible contouring for Asian people — Yoon Seok (Pladen Center for Maxillofacial and Plastic Surgery)
3. Malar reposition with minimal bone resection — Sang Woo Lee (DA Plastic Surgery Clinic)
4. Surgical decision of bimaxillary protrusion — Won Sok Hyon

15:30~16:00 Coffee Break

16:00~17:00 IC 5.

Secondary blepharoplasty — In Chang Cho (Bio Aesthetic Plastic Surgical Clinic)



Aesthetic Plastic Surgery 2015

March 29 (Sun.), 2015 I Program

Room 3 (Annex, Geumkang Hall A, 2nd Floor)

In the Room 3, Simultaneous interpretation will NOT be provided.

08:00~09:00 MIPS 1. Moderator: Gi Woong Hong (SAMSKIN Plastic Surgery), Jun Sik Kim (Kyungsang National Univ. Hosp.)
1. Personal experience of using PMMA filler — Moon Seop Choi (Grace Plastic Surgery Clinic)
2. Wound healing principles and FiMP — Seong Yun Ha (Well Aesthetic Plastic Surgical Clinic)
3. Sculptra as collagen replacer — Joon Yong Choi (Euro Aesthetic Plastic Surgical Clinic)

09:00~10:00 MIPS 2. Moderator: Kyun Tae Kim (Mega Aesthetic Plastic Surgical Clinic), Won Jai Lee (Yonsei Univ. Severance Hosp.)
1. Safe facelift combined with thread — Kwang Jin Kim (Wonjin Aesthetic Plastic Surgical Clinic)
2. A variety of clinical application of V-Loc thread in facial rejuvenation — Bong Il Rho (Glovi Plastic Surgery Clinic)
3. Synergistic effect of combined mono and cog thread — Seung Hoon Kang (Four Seasons Dermatologic Clinic)

10:00~10:30 Coffee Break

10:30~11:30 Special Lecture 3. Moderator: Jin Sup Eom (Univ. of Ulsan. Asan Medical Center), Young Woong Choi (Inje Univ. Sang-gye Paik Hosp.)
MACS Lift — Akihiro Ichinose (Kobe Univ., Japan)

11:30~12:30 Industry-Supported Satellite Symposium 3. (ZELTIQ Aesthetics, Inc.)
How CoolSculpting can enhance plastic surgery practice — Tim Papadopoulos (Plastic Surgeon BSc, MBBS, FRACS (General), FRACS (Plastics)

12:30~13:30 Lunch (1F, Four Seasons, Convention Center) & General Assembly of KAPS (Room 1)

13:30~14:30 Special Lecture 4. Moderator: Won Kun Jung (ChaLeeJeong Aesthetic Plastic Surgical Clinic), Dong Ha Park (Ajou Univ. Hosp.)
1. The use of ePTFE in Asian nasal tip augmentation with long term follow up
2. Cosmetic laser/PDT/surgical reconstruction for challenging PWS — Xiaoxi Lin (Shanghai Ninth People's Hospital, Jiao Tong Univ., China)

14:30~15:30 Special Lecture 5. Moderator: Kyung Suck Koh (Univ. of Ulsan. Asan Medical Center), Seung Suk Choi (Hanyang Univ., Guri Hosp.)
What lessons can cleft rhinoplasty teach an aesthetic surgeon? — Nigel Mercer (President of BAPRAS, UK)

15:30~16:00 Coffee Break

16:00~17:00 IC 6.
Cadaver anatomic review for Beginners (Series 1. Temporal area)
Hoon Jin (IDEA Aesthetic Plastic Surgical Clinic), Yeui Seok Seo (Rest & Beauty Plastic Surgery)

Room 4 (Annex, Hankang Hall, 1st Floor)

In the Room 4, Simultaneous interpretation will NOT be provided.

10:00~11:30 Industry-Supported Satellite Symposium 2. (Lutronic)
Clarity laser that simultaneously cure pigmentary deposits, blood vessels and hair removal
Sang Seop Sohn (Pretty Aesthetic Surgical Clinic and Lab)

11:30~12:30 Industry-Supported Satellite Symposium 4. (Galderma Korea)
How to improve the perioral crease including marionette lines by using the Restylane Smart Click System — Gi Woong Hong (SAMSKIN Plastic Surgery)

12:30~13:30 Lunch (1F, Four Seasons, Convention Center) & General Assembly of KAPS (Room 1)

14:30~15:30 Hair. Recent Trends on Hair Transplantation
Moderator: Jae Heon Jung (Gangnam Yonsei Aesthetic Plastic Surgical Clinic), Sung Chul Hong (Dr. Hong's Aesthetic Plastic Surgical Clinic)
1. Revisional female hairline surgery; Tactical perspective on redesign — Sung Jae Yi (Yoon Hairline Clinic)
2. Hypothermic hydration graft storage system (HS) during whole procedure — Jin O Kim (New Hair Institute)
3. Female hairline lowering with hair transplantation — Soo Ho Park (Mojelim Aesthetic Plastic Surgical Clinic)
4. Advanced technique for mega-session and wide donor closure — Hyung Suk Kim (Apgujeong Yonsei Hair Transplant Clinic)

15:30~16:00 Coffee Break

16:00~17:00 IC 7.
The Basic Principles and Practical Points of Breast Augmentation — Hong Ki Lee (Image Plastic Surgery Clinic)



Aesthetic Plastic Surgery 2015
March 29 (Sun.), 2015 I Program

Seminar Room I (Annex, Dongkang Hall A, 3rd Floor)

In the Seminar Room I, Simultaneous interpretation will NOT be provided.

09:00~10:00	Round Table 7. (Rhinoplasty) Short Nose Correction	Eun Sang Dhong (Korea Univ. Guro Hosp.)
10:00~10:30	Coffee Break	
10:30~11:30	Round Table 8. (Blepharoplasty) Double Fold Surgery in Young Patient	Jin Suk Byun (S Leaders Aesthetic Plastic Surgical Clinic)
11:30~12:30	Round Table 9. (Rhinoplasty) Tip Plasty	Man Koon Suh (JW Plastic Surgery Center)
12:30~13:30	Lunch (1F, Four Seasons, Convention Center) & General Assembly of KAPS (Room 1)	
13:30~14:30	Round Table 10. (MIPS 2. Thread) Problem-solving Discussion in Cases of Thread Lifting Procedures	Young Choon Jung (Hershe Aesthetic Plastic Surgical Clinic) Kyun Tae Kim (Mega Aesthetic Plastic Surgical Clinic) Kwang Jin Kim (Wonjin Aesthetic Plastic Surgical Clinic)
16:00~17:00	IC 8. Clinical Review of Basic Toxin and Filler application	Eun Soo Park (Soonchunhyang Univ. Bucheon Hosp.), Jong Hun Lee (Eulji Univ. Hosp.)

Seminar Room II (Annex, Dongkang Hall B, 3rd Floor)

In the Seminar Room II, Simultaneous interpretation will NOT be provided.

09:00~10:00	Coordinator Session. **Moderator: Du Young Rhee (Rhee's Smile Aesthetic Plastic Surgical Clinic)** Dainty food (미식, 美食)	In Cheol Hwang (Happymam Clinic)
10:00~10:30	Coffee Break	
10:30~11:30	Medical Ethics (의료윤리) **Moderator: Young Dae Kweon (Kangnam Aesthetic Plastic Surgical Clinic), Su Rak Eo (DongGuk Univ. Ilsan Hosp.)** About the Boredom: Life of Doctors and Pursuit of Value Life (지루함에 대해서: 의사의 삶과 가치의 추구)	Il Hak Lee (Yonsei Univ. Medical Law & BioEthics)
11:30~12:30	Liberal Arts (교양강좌) **Moderator: Chul Park (Korea Univ. Anam Hosp.)** Happy Appreciating Masterpiece (행복한 명화 읽기)	Ju Heon Lee (Bestseller Writer)
12:30~13:30	Lunch (1F, Four Seasons, Convention Center) & General Assembly of KAPS (Room 1)	
13:30~14:30	Infection Control (감염관리) **Moderator: Yu Jin Kim (Gachon Univ. Gil Hosp.)** Preventing surgical site infections in plastic surgery	Jang Wook Sohn (Korea Univ. Infectious Diseases)
16:00~17:00	IC 9. Diagnosis, Treatment planning, Treatment of Orthognatic Surgery	Jee Hyeok Chung (Seoul National Univ. Hosp.)